

FRONT ELEVATION

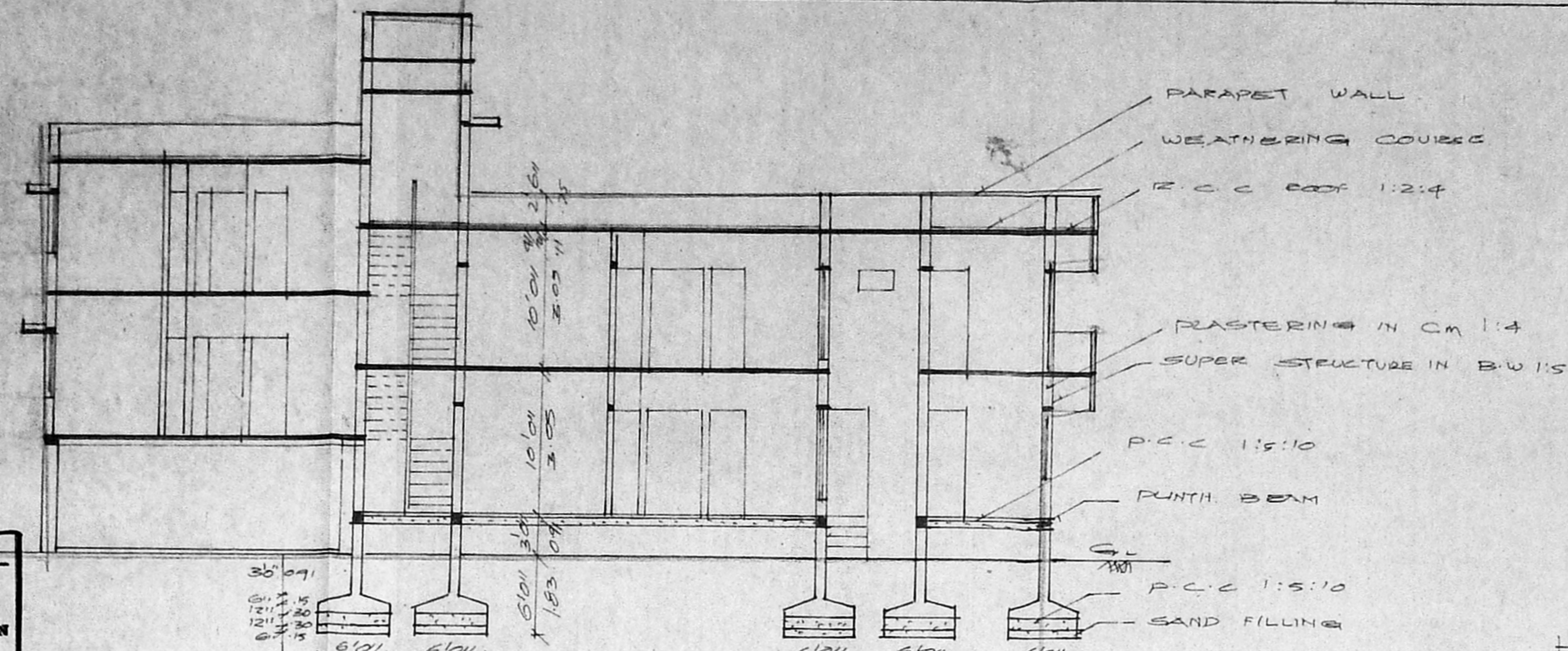

SECTION ON 'AB'

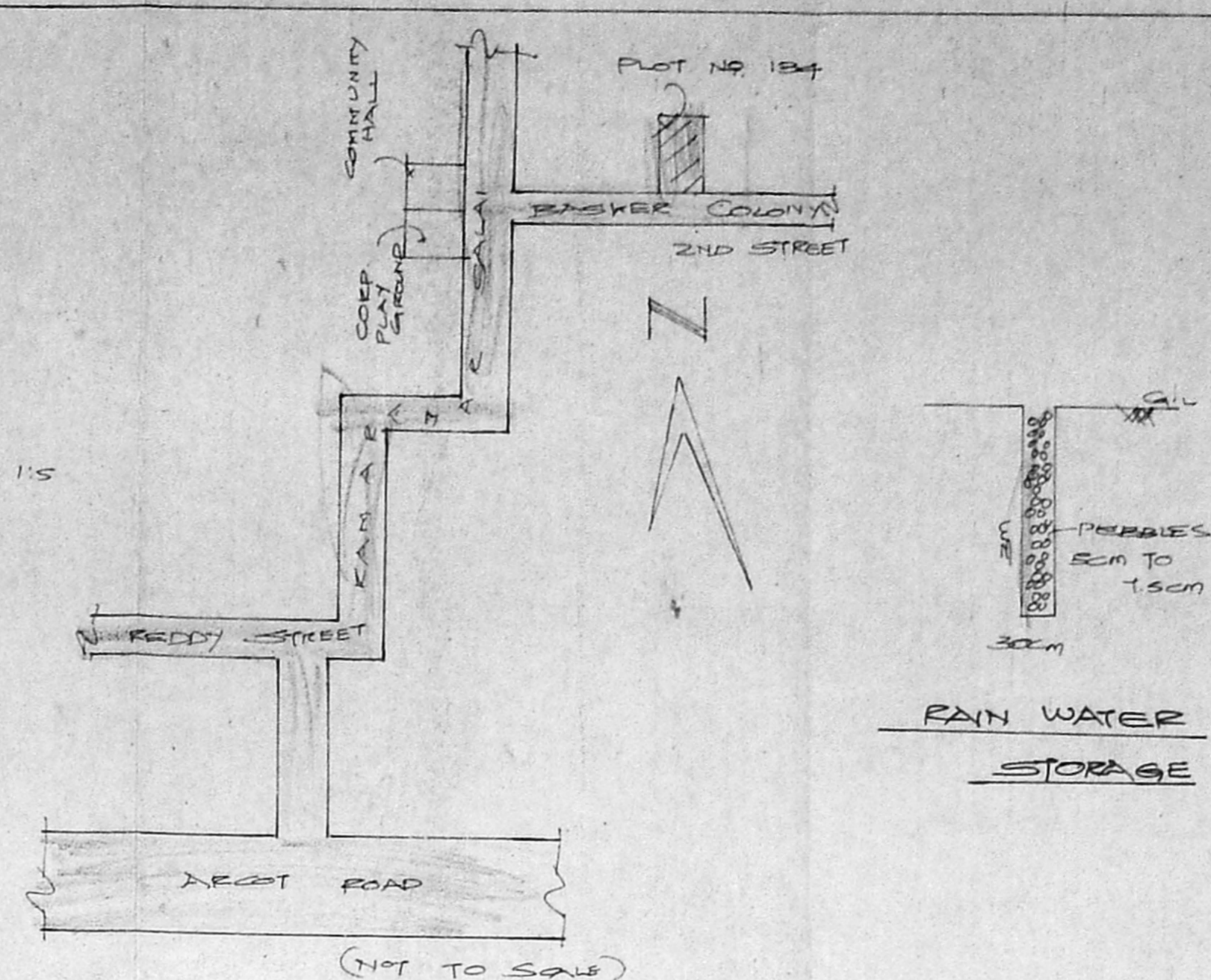

KEY PLAN

Planning Permit No. **APPROVED**  
 SUBJECT TO THE CONDITIONS IN THIS OFFICE LETTER  
 No. 153/11/2002 Date 22.3.2002  
 FOR MEMBER SECRETARY  
 CHENNAI METROPOLITAN  
 DEVELOPMENT AUTHORITY  
 CHENNAI - 600 008

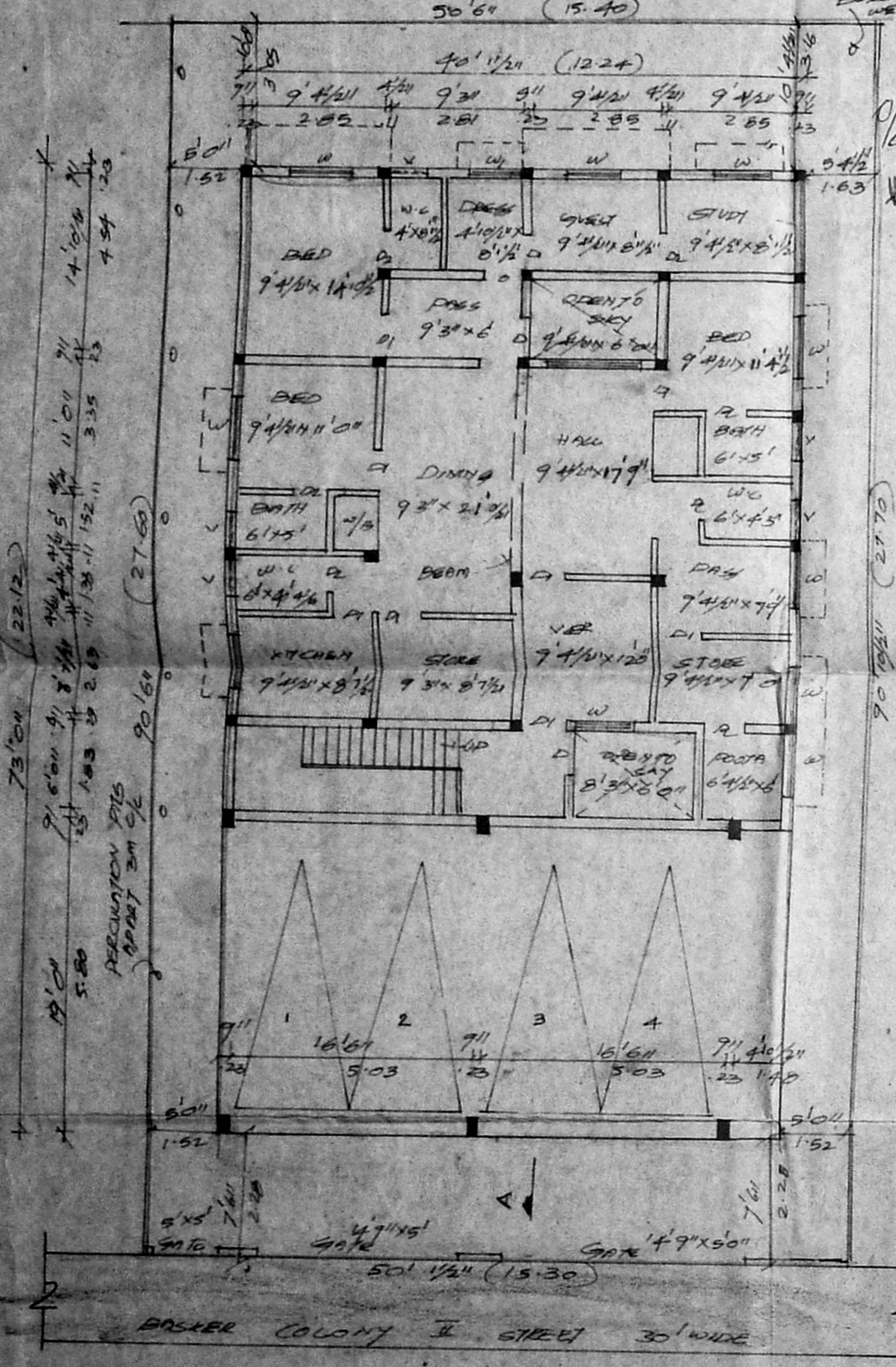

SITE PLAN/GROUND FLOOR PLAN WITH STILL PARKING PLAN

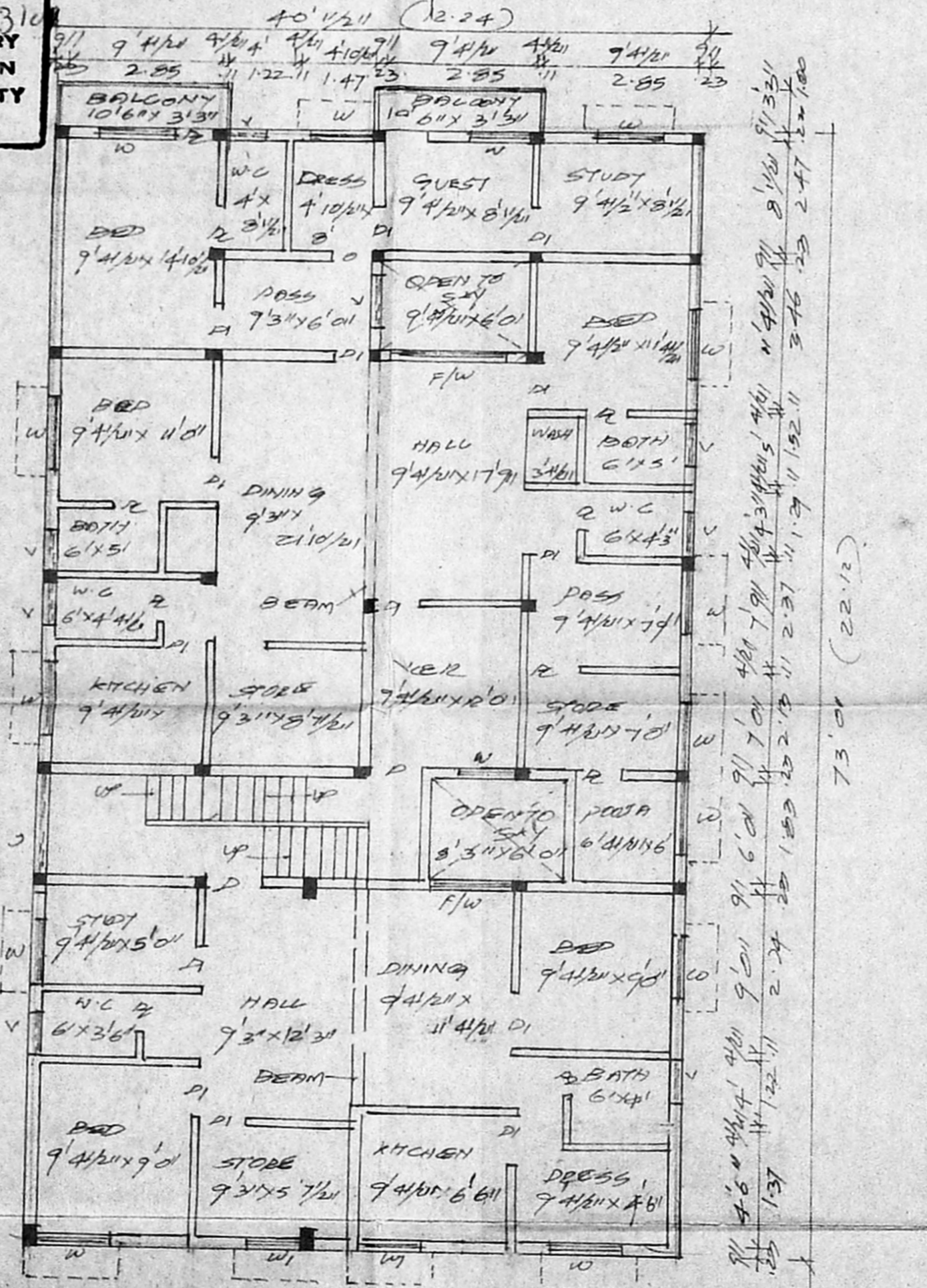

FIRST FLOOR PLAN

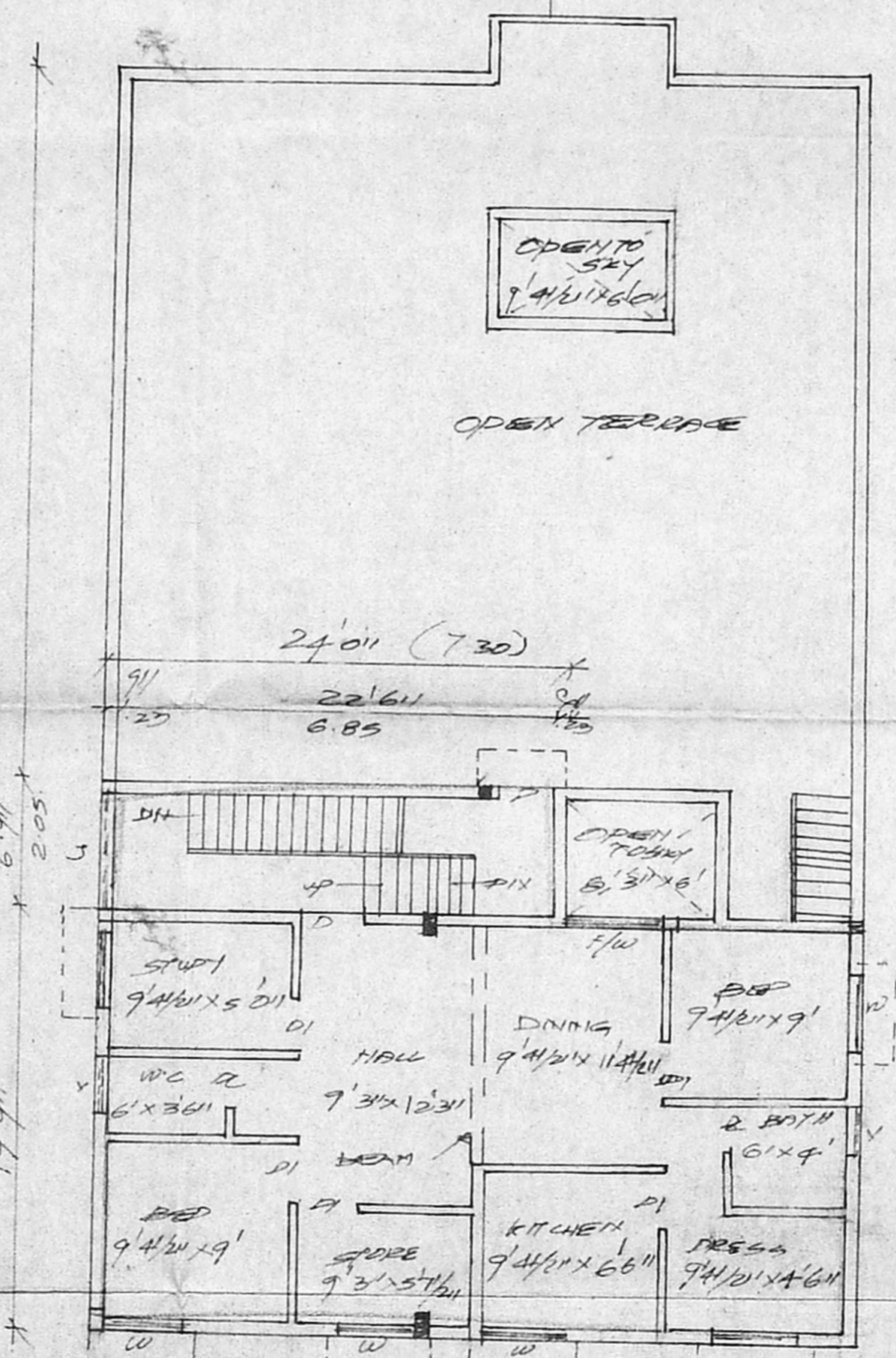

SECOND FLOOR PLAN (OVER STILL PARK)

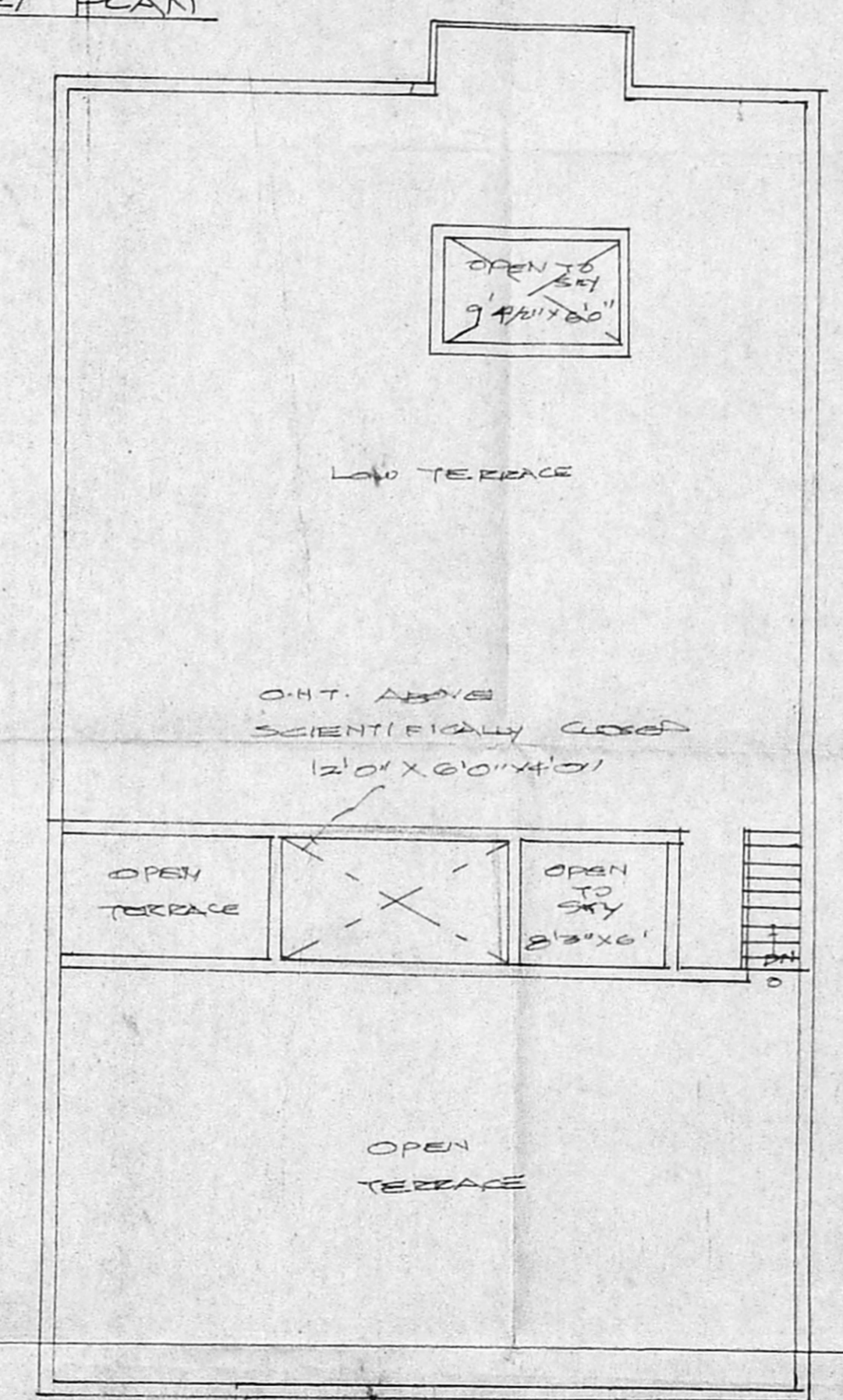

TERRACE PLAN

SCHEDULE OF JOINERIES:

D DOOR	2'3" x 7'0"
A DOOR	3'0" x 7'0"
DL DOOR	2'6" x 7'0"
N WINDOW	4'6" x 4'6"
F/W FRENCH WINDOW	2'0" x 4'6"
F/W FRENCH WINDOW	6'0" x 4'6"
V VENTILATOR	3'0" x 2'0"
J JALY	6'0" x 4'6"

COLOR INDEX:

PREPARED	=====
ROAD/STREET	=====
BOUNDARY/SITE	=====

PLAN SHOWING THE PROPOSED CONSTRUCTION OF A RESIDENTIAL BUILDING AT PLOT NO 134 BASKER COLONY 2ND STREET, VIRUGAMBALLAM CHENNAI. (SCALE 1/100)  
 T.S. NO 32/1, B.K.M. 32 OF VIRUGAMBALLAM VILLAGE.

AREA STATEMENT:

Plot Extent	4567.62	42.450
Ground Floor	2823.25	262.38
First Floor	2844.25	264.33
Total Area	5667.50	526.71
Plot Coverage	61.81%	
F.S.I	1.24	
Still Parking	792.46	591.73

OWNER:  
 J. Hanumanth  
 J.V. - B.C.A.

LICENSED SURVEYOR:

S. ATIVAMAN, B.E.  
 Chartered Engineer  
 Class - I Licensed Survey No. 113  
 Corporation of Chennai  
 CHENNAI - 600 011 P - 423372

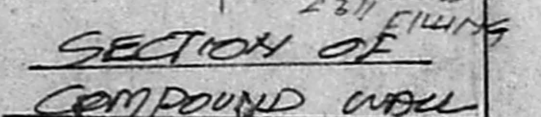

SECTION OF COMPOUND WALL